

REVISED PLAN FOR THE PROPOSED RESIDENTIAL BUILDING IN PLOT NO. 36 BLOCK NO. 12

AT MUGAPPAIR EAST SCHEME, MUGAPPAIR VILLAGE, AMBATTUR MUNICIPAL TOWNSHIP, MADRAS-600 050.

PREVIOUS B.P.G NO. 632/88
APPD NO. P.P.G NO. 877/88

OFFICE USE

Inspected
by
28/16-

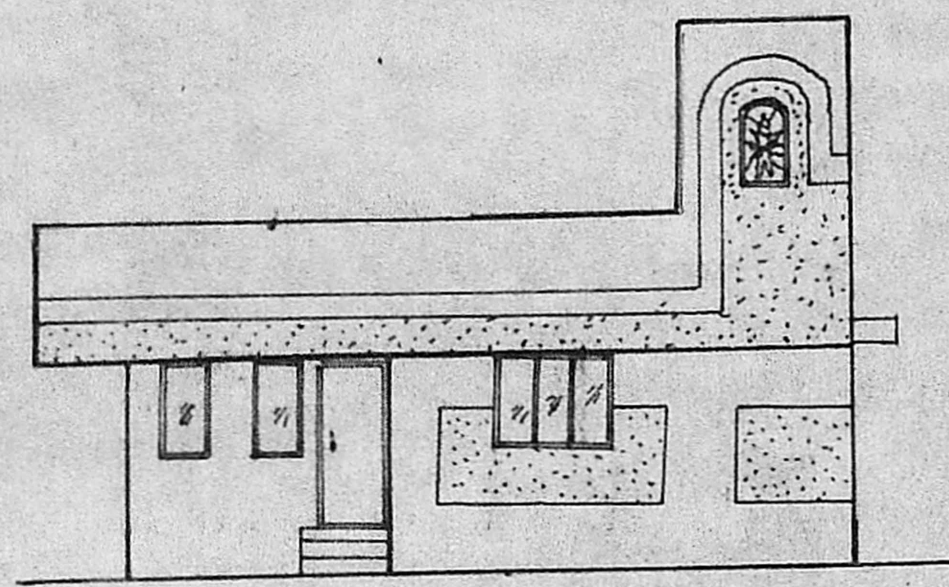

ELEVATION

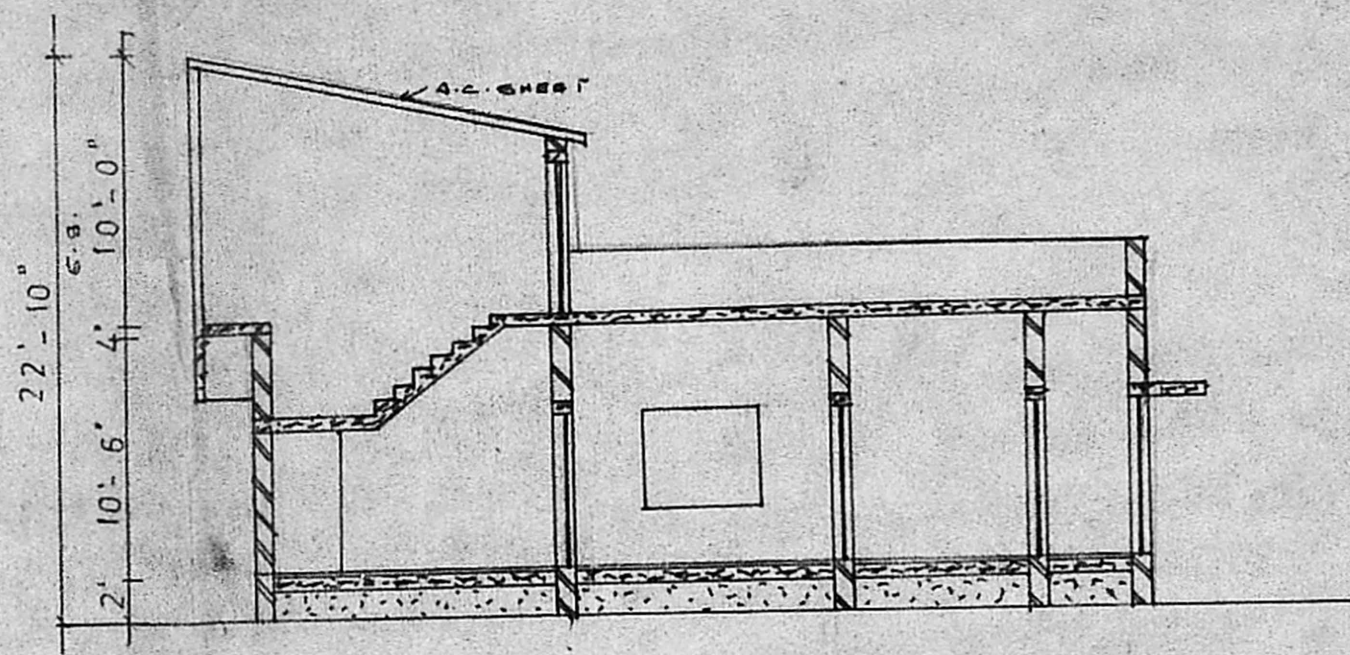

SECTION ON - AB

MMDA IAI/PP No. /
C.No. A2/3641/90
Assn. Revised Plan dt. 10.4.91
Scrutiny
PART I
PART II
A.P.

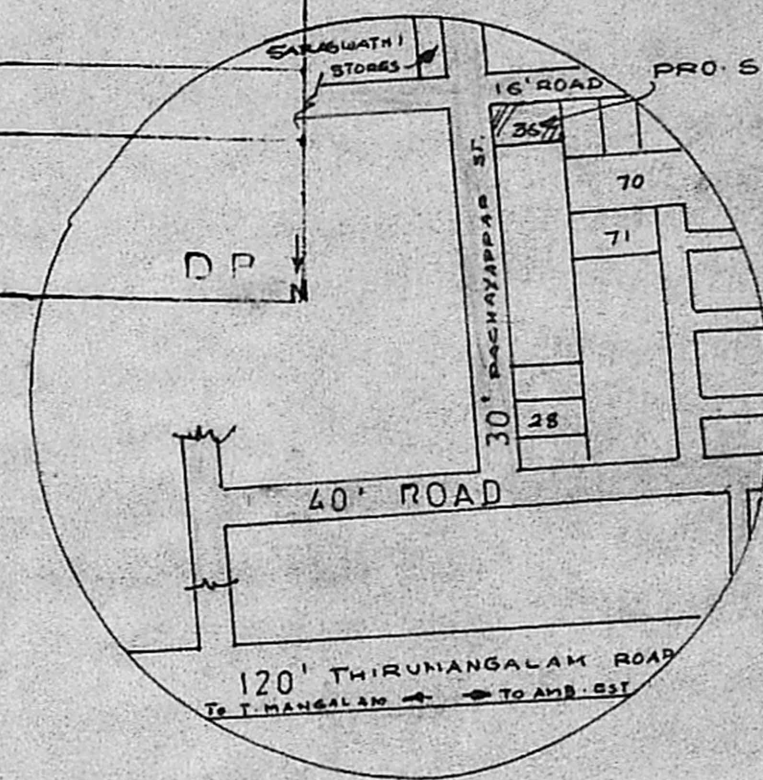

KEY PLAN

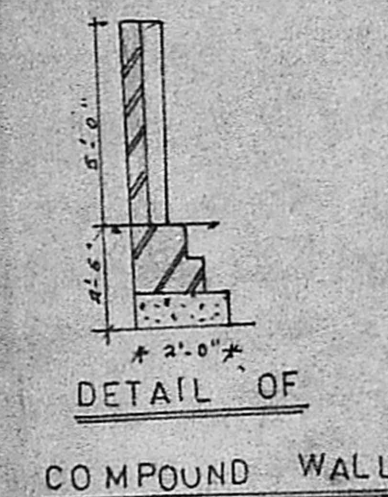

DETAIL OF COMPOUND WALL

JOINERY'S

D	DOOR T W	4'-0" x 7'-0"
D ₁	DOOR	3'-0" x 7'-0"
D ₂	DOOR	2'-9" x 7'-0"
D ₃	DOOR	2'-6" x 7'-0"
W	WINDOW	5'-0" x 4'-6"
W ₁	WINDOW	6'-0" x 4'-6"
W ₂	WINDOW	2'-0" x 4'-6"
V	VENTILATOR	3'-0" x 2'-0"

AREA DETAILS

PLOT AREA	2400 _{sqft} 223 _{m²}
PLINTH AREA PRO G. FLOOR	989 _{sqft} 92 _{m²}
PRO F. FLOOR	116.3 _{sqft} 10.8 _{m²}
COVERAGE	41.2%
FSI	0.41

COLOUR INDEX

PROPOSED	ROADS	
EXISTING	BOUNDRY	

SCALE: 1" = 8'
DATE: 20.11.90
DRN:

OWNER:

SRINIVASA CONSTRUCTIONS
339 TIC ROAD
AMBATTUR MS-53

P. THIRUMORTHY,
LICENCED SURVEYOR
No.12/36, M.M.O.A. PACHAYAPPAR SALAI,
MUGAPPAIR EAST,
MADRAS-600 050.
LICENCED SURVEYOR

Planning Permit No. A/900/91
APPROVED
SUBJECT TO THE CONDITIONS IN THIS OFFICE LETTER.
No. A2/3641/90 Date 16-8-91
o/c Srinivas
1678
FOR MEMBER SECRETARY
MADRAS METROPOLITAN
DEVELOPMENT AUTHORITY
MADRAS-600 008

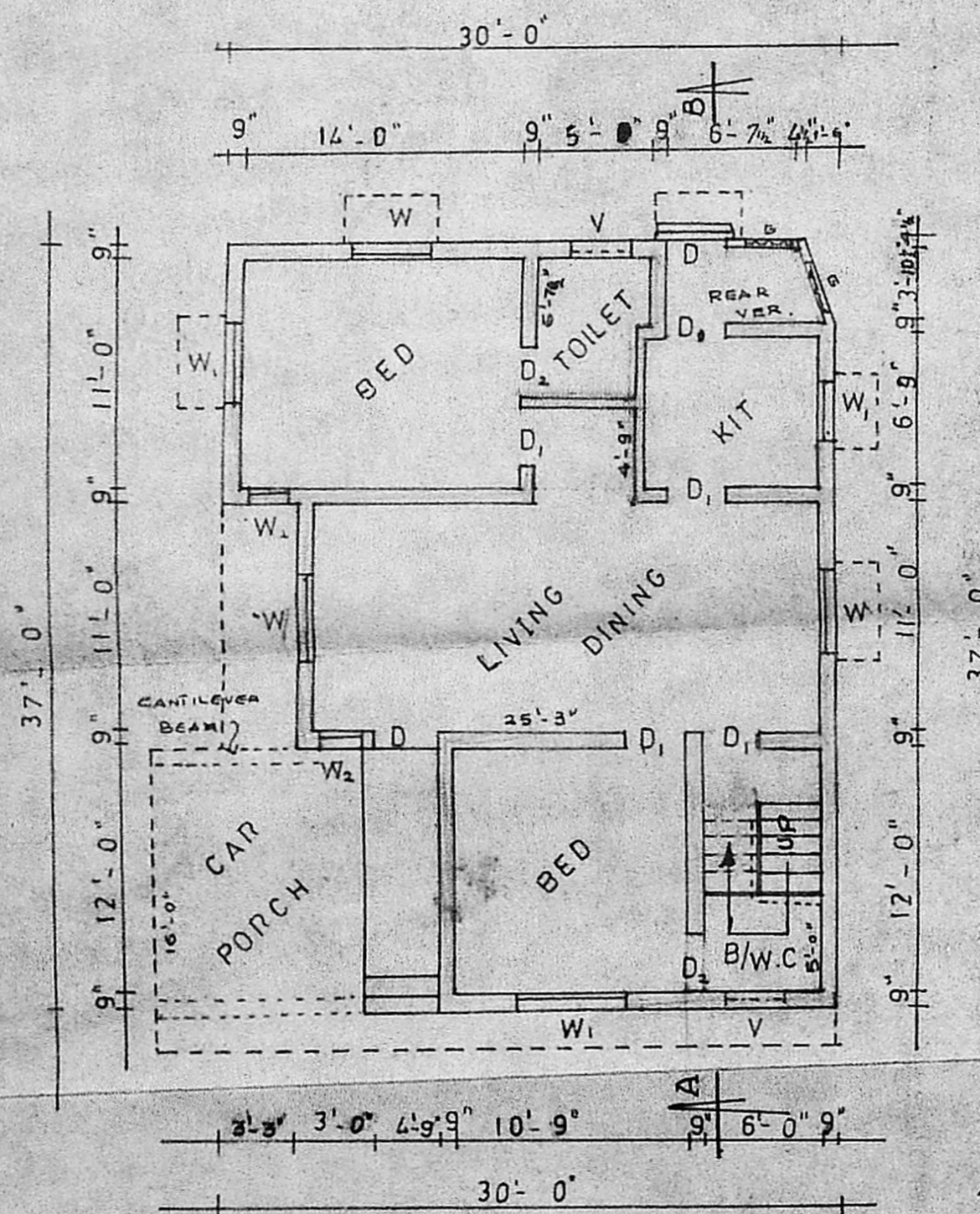

GROUND FLOOR PLAN

30' x 31'0" = 930
15'6" x 13'6" = 210
2'0" x 23'9" = 48

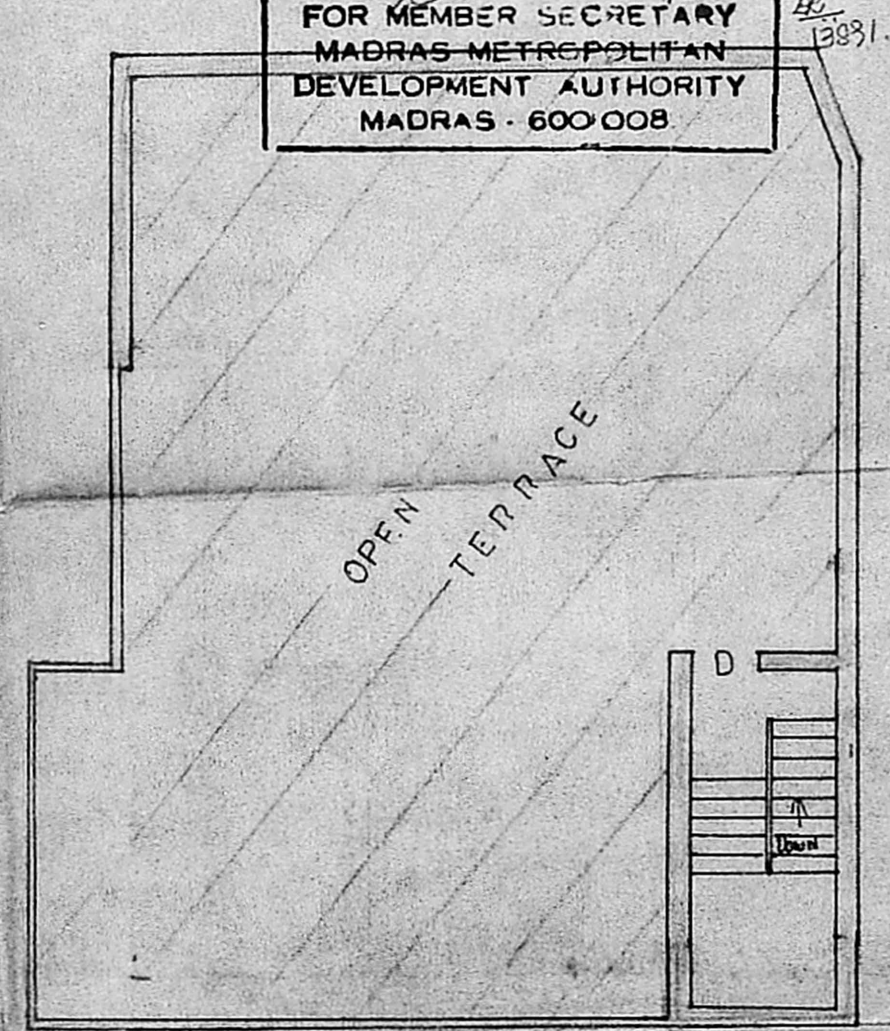

FIRST FLOOR PLAN

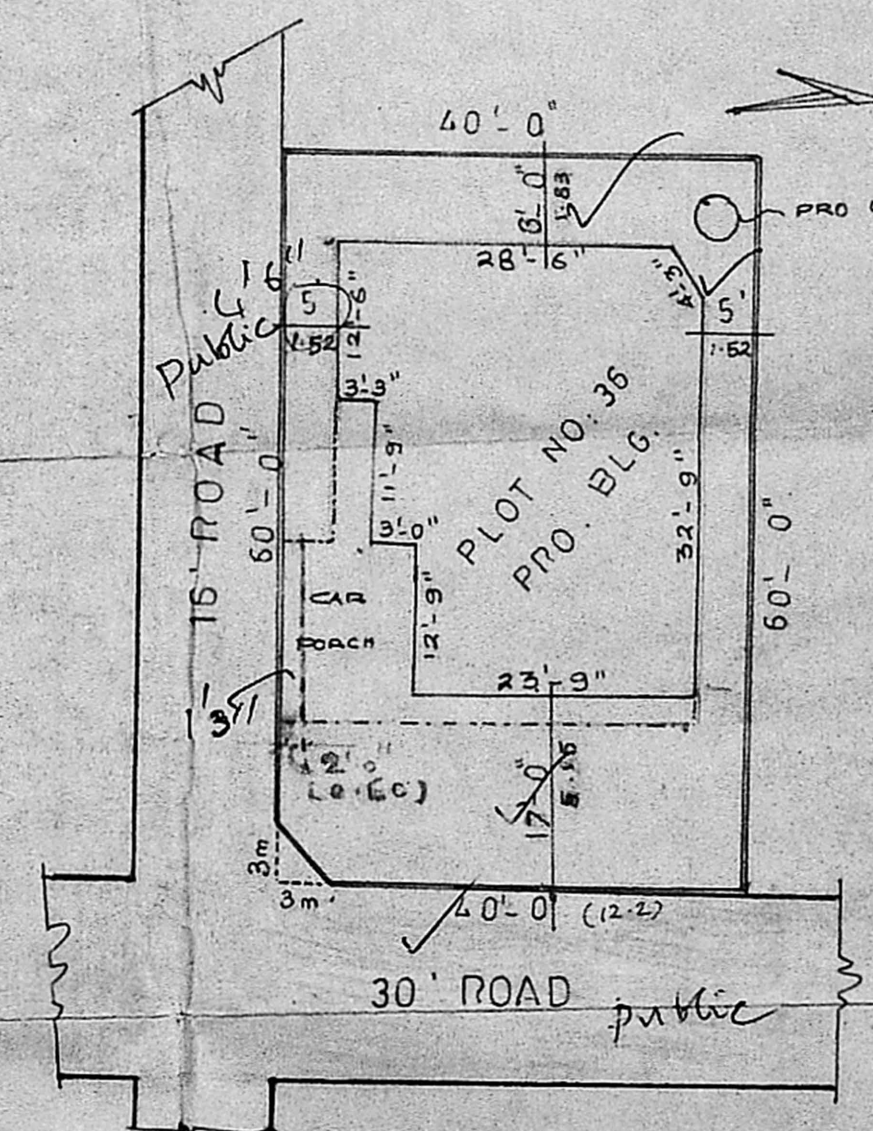

SITE PLAN

SCALE: 1" = 16'

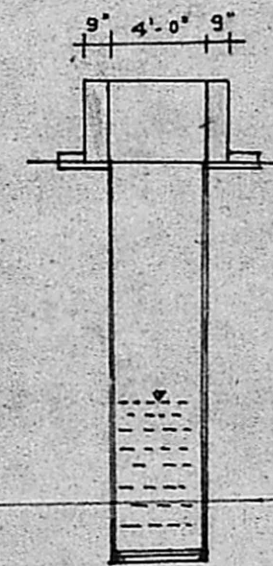

DETAIL OF WELL

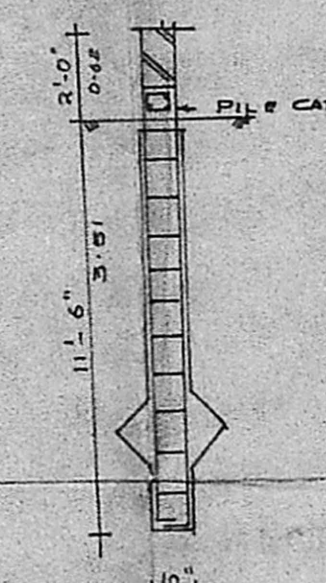

DETAIL OF FOUNDATION